

KEY PLAN
NOT TO SCALE

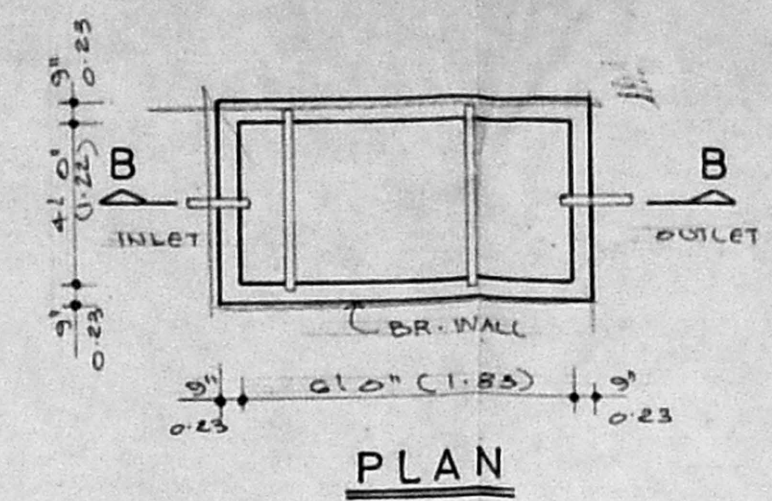

PLAN

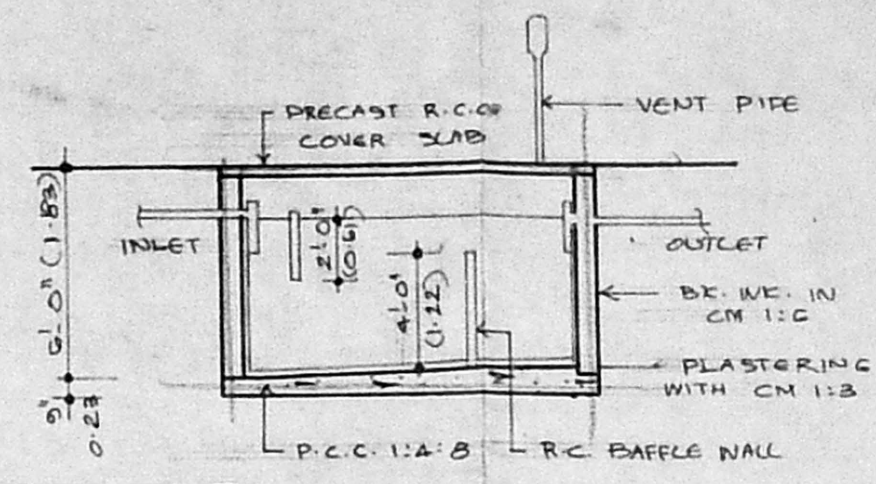

SECTION-B-B

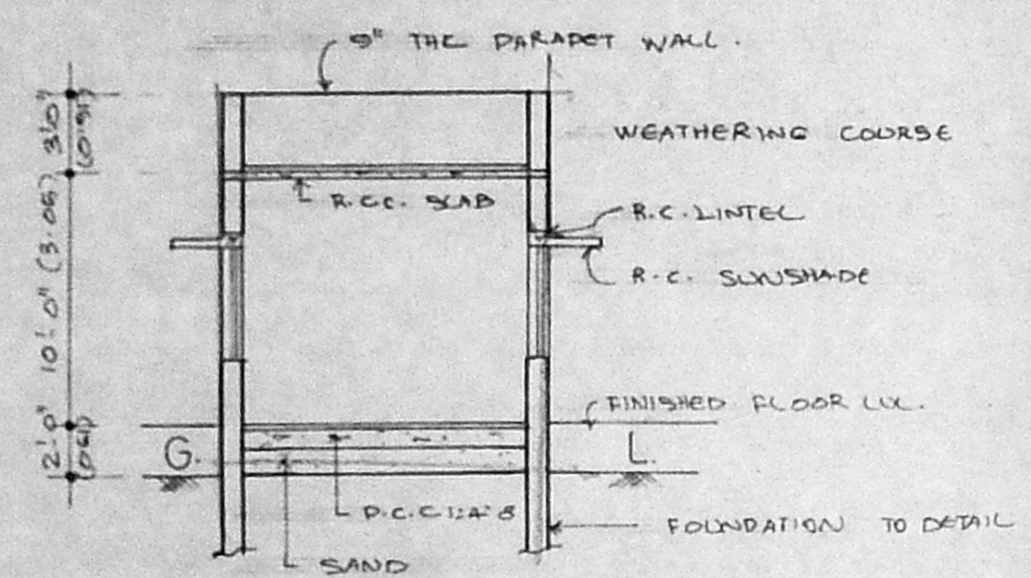

SECTION-A-A

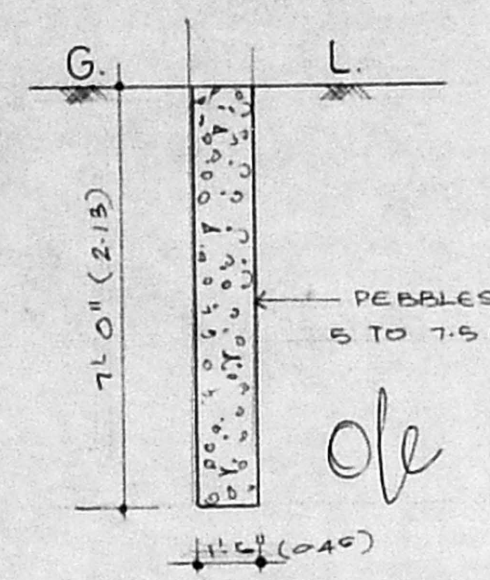

CIS OF PERCULATION PIT

Planning Permit No. A/20104/784/95
APPROVED
 SUBJECT TO THE CONDITIONS IN THIS OFFICE LETTER.
 No. 12/23535/95 Date 7/3-12-95
 FOR MEMBER SECRETARY
 MADRAS METROPOLITAN
 DEVELOPMENT AUTHORITY
 MADRAS - 600 008.

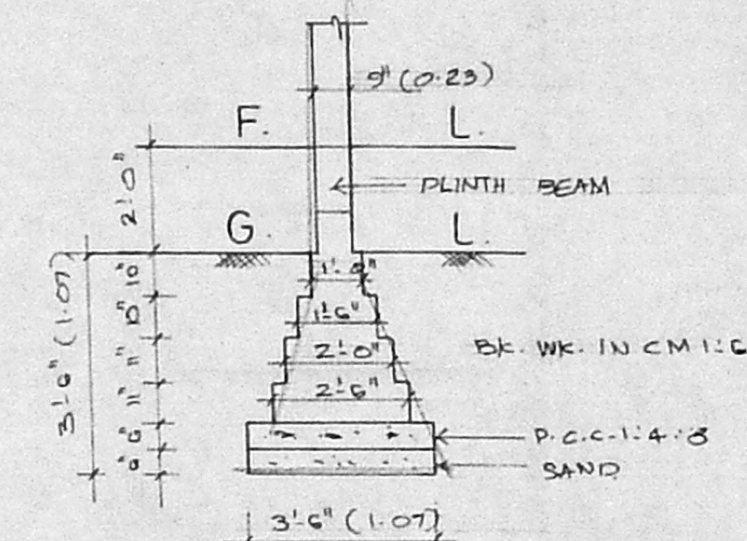

WALL FOOTING DETAILS

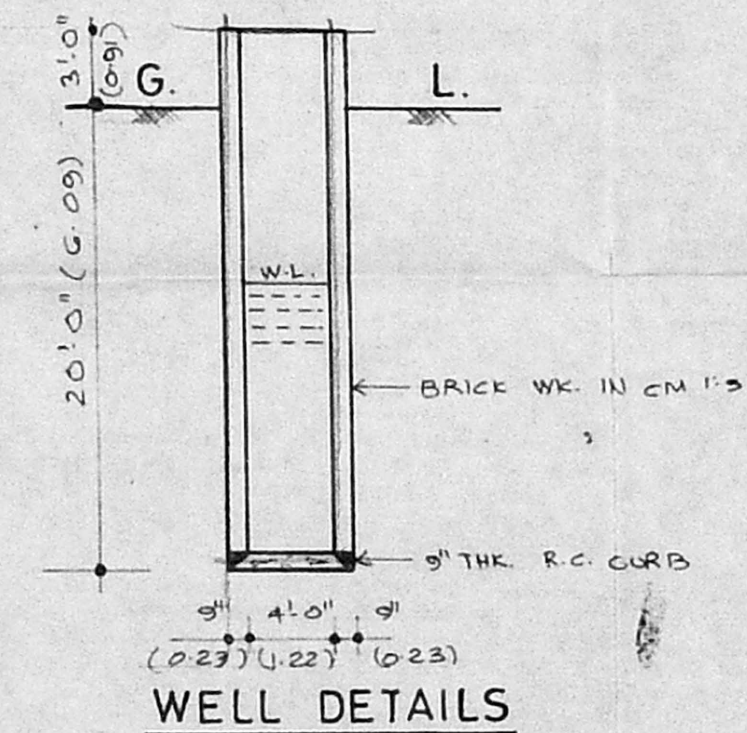

WELL DETAILS

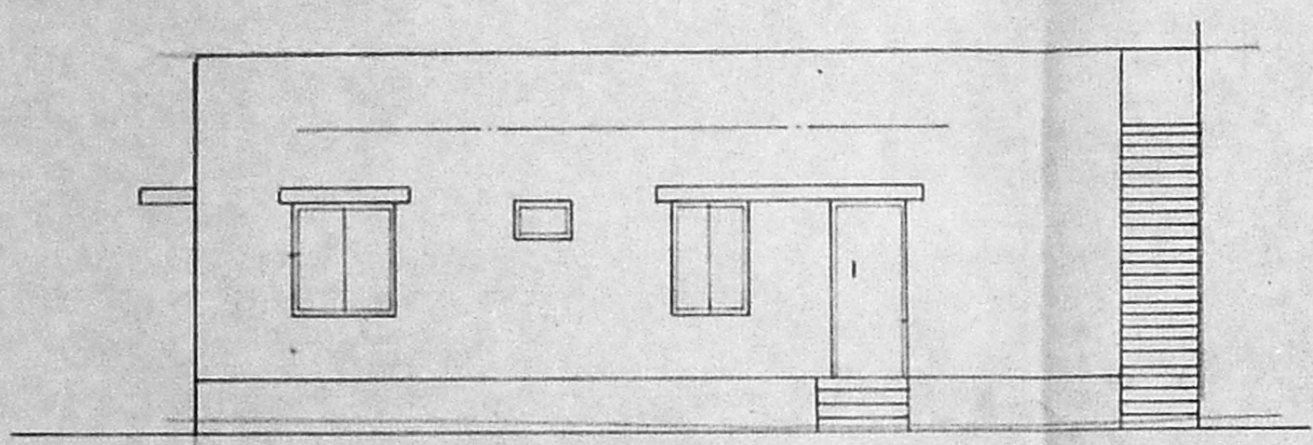

FRONT ELEVATION

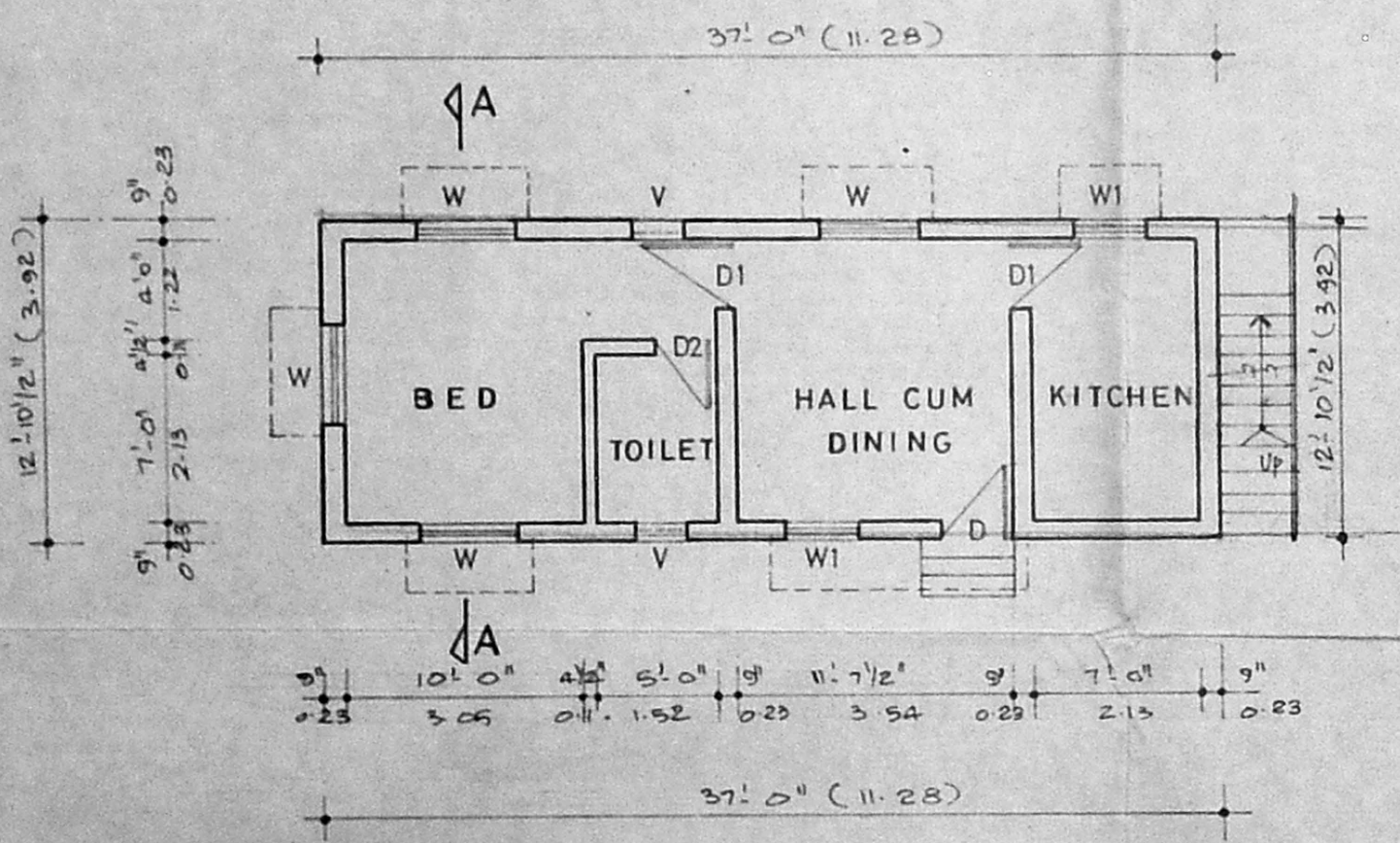

GROUND FLOOR PLAN

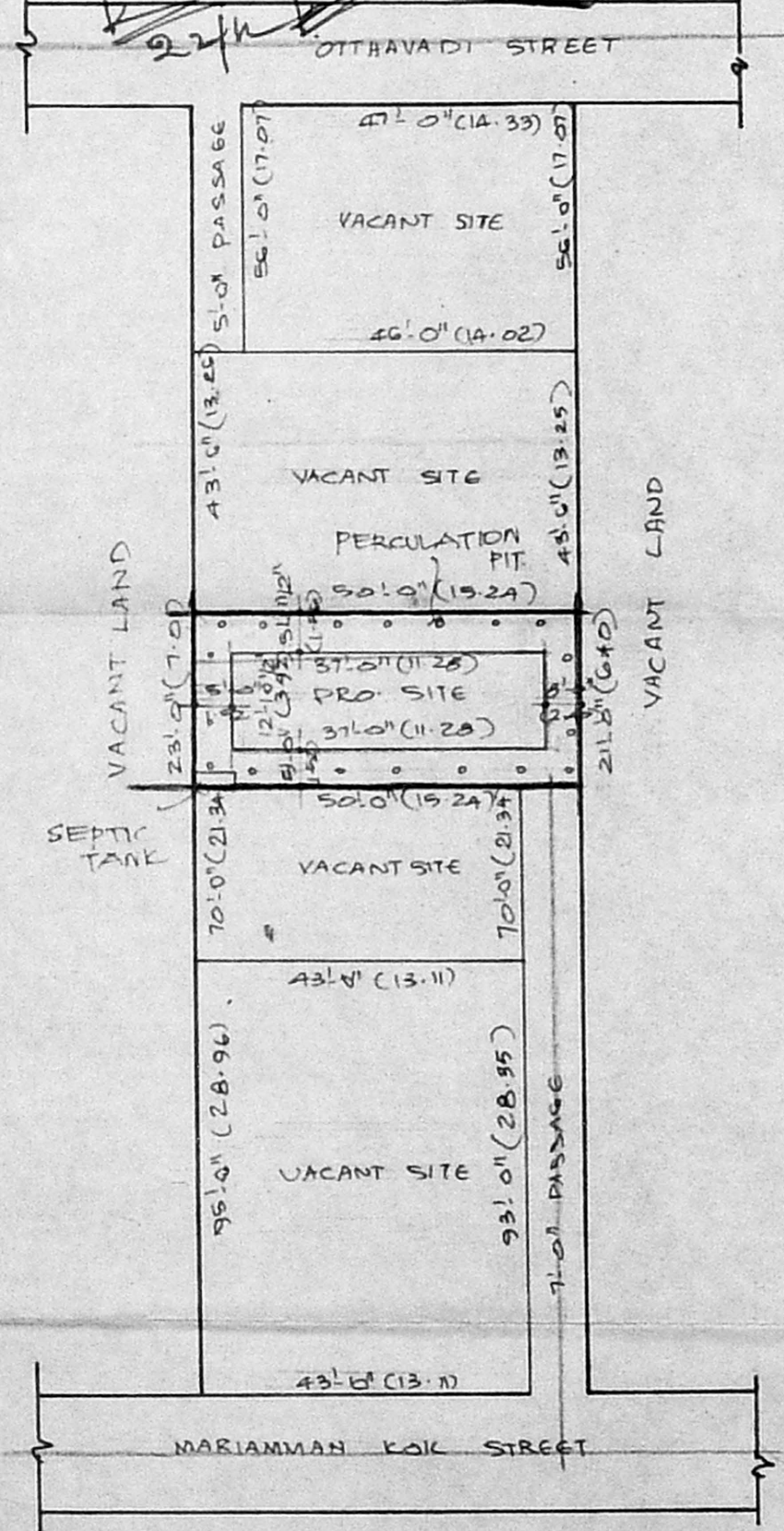

SITE PLAN
SCALE 1" = 25'-0"

SPECIFICATIONS:

FOUNDATION : BRICK FOOTING OVER P.C.C. 1:4:8 & SAND FILLING.
 BRICK WORK : BRICK WORK IN CM 1:2 IN BASEMENT AND 1:3 IN SUPER STRUCTURE.
 ROOFING : R.C. SLAB 1:2:4 WITH 0.8% OF REINFORCEMENT
 WATER PROOFING : SLOPE CONCRETE WITH BRICK JELLY IN LIME & ONE COURSE OF FLAT TILES SET IN CM 1:3.
 PLASTERING : WALLS & CEILING IN 12MM. THK. FLOORS : MOSAIC FINISHING
 FINISHES : INTERIOR PAINTED WITH DISTEMPER EXTERIOR WITH DRY DISTEMPER
 PAINTING : DOORS & WINDOWS SYNTHETIC PAINT.

JOINERY DETAILS:

D- DOOR	3'-0" x 7'-0" (0.91 x 2.14)
D1- DOOR	2'-9" x 7'-0" (0.84 x 2.14)
D2- DOOR	2'-6" x 6'-6" (0.71 x 1.98)
W- WINDOW	4'-0" x 4'-0" (1.22 x 1.22)
W1- WINDOW	3'-0" x 4'-0" (0.91 x 1.22)
V- VENTILATOR	2'-0" x 2'-0" (0.61 x 0.61)

AREA DETAILS:

EXTENT - 1100 Sq. ft. (102.23 Sq. m.)
 GROUND FLOOR AREA - 470.375 Sq. ft. (44.27 Sq. m.)
 COVERAGE : 43.31% F.S.I. 0.43

COLOUR INDEX:

PROPOSED	-	
ROAD	-	
BOUNDARY	-	
SEWER LINE	-	

PLAN SHOWING THE PROPOSED RESIDENTIAL BUILDING AT PLOT NO 12aB MARIAMMAN KOIL STREET IN NEW S.NO 52/20 OF NOOMBAL VILLAGE

SCALE : 1" = 3'-0" (1:100)

OWNER *R. veerarathinam*

Thiruvananthapuram
I. G. KRISHNAMURTHY RAU
 CIVIL ENGINEER
 CLASS I LICENSED SURVEYOR NO. 370
 CORPORATION OF MADRAS
 C-10, SANTHI AVENUE
 LICENSURE NO. 1172, LANE VIEW ROAD, MADRAS-600034